KÄRCHER

59676100 (10/16)

WV 5 Premium Plus

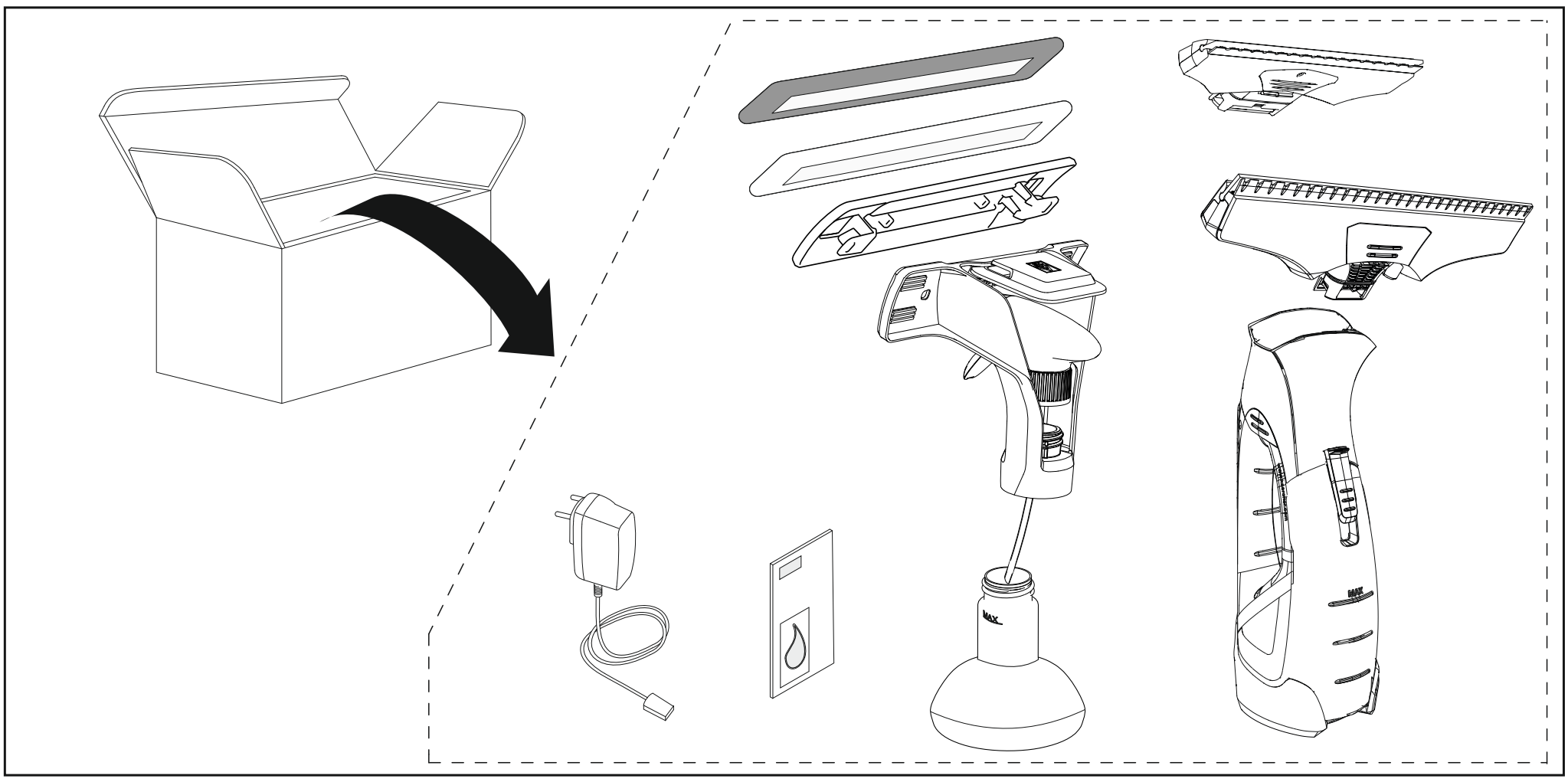

[V⎓] Li-Ion	3,7 V		IP X4		0,70 kg
nom	10 W		100 ml	100%	185 min
	V 5,5 / mA 600		50 db(A)	100%	35 min

EAC

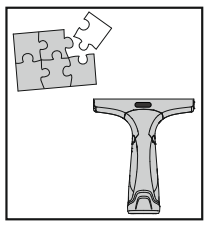

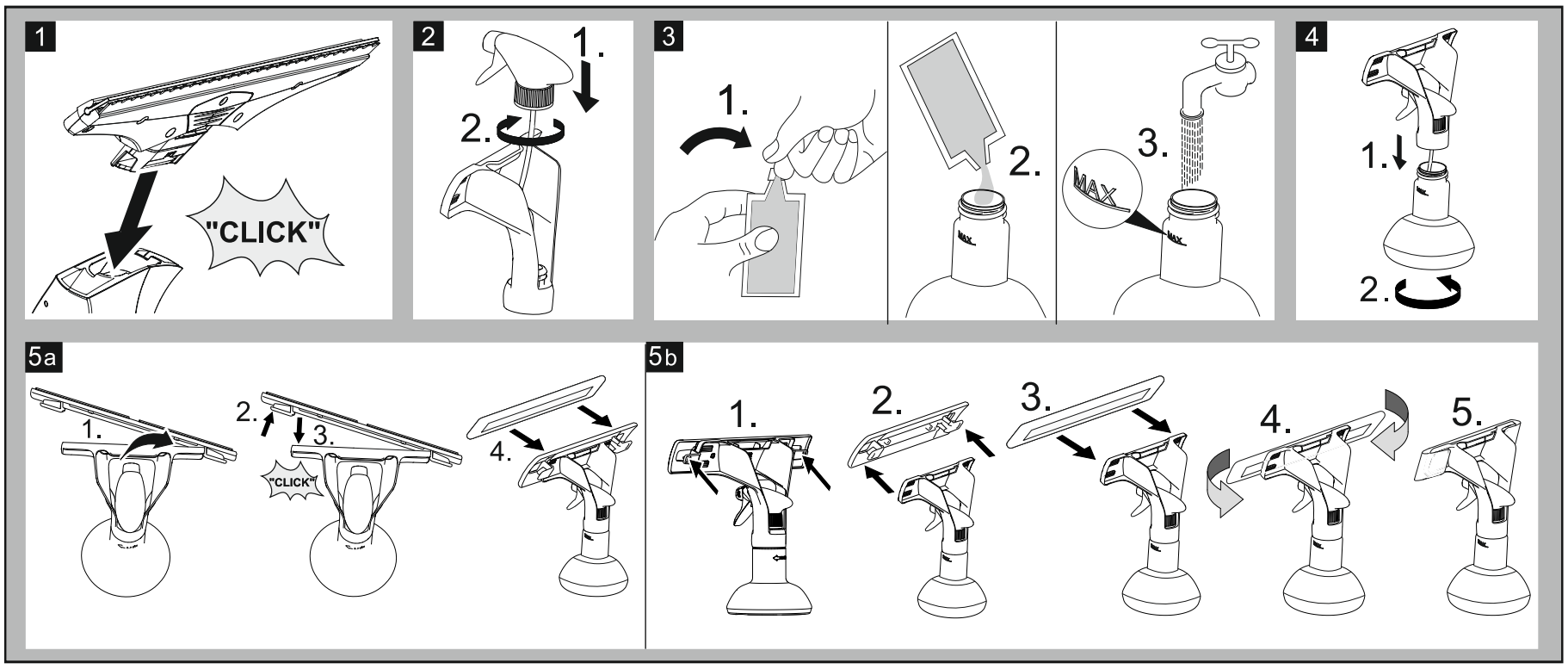
1
"CLICK"
2
1.
2.
3
1.
2.
3.
MAX
4
1.
2.
5a
1.
2.
3.
"CLICK"
4.
5b
1.
2.
3.
4.
5.

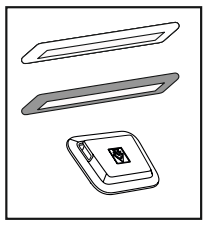

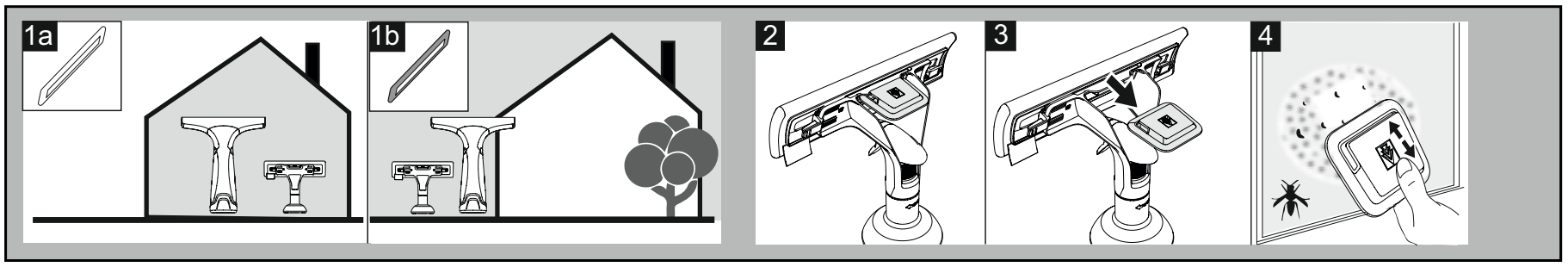
1a
1b
2
3
4

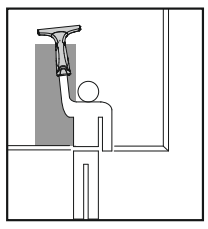

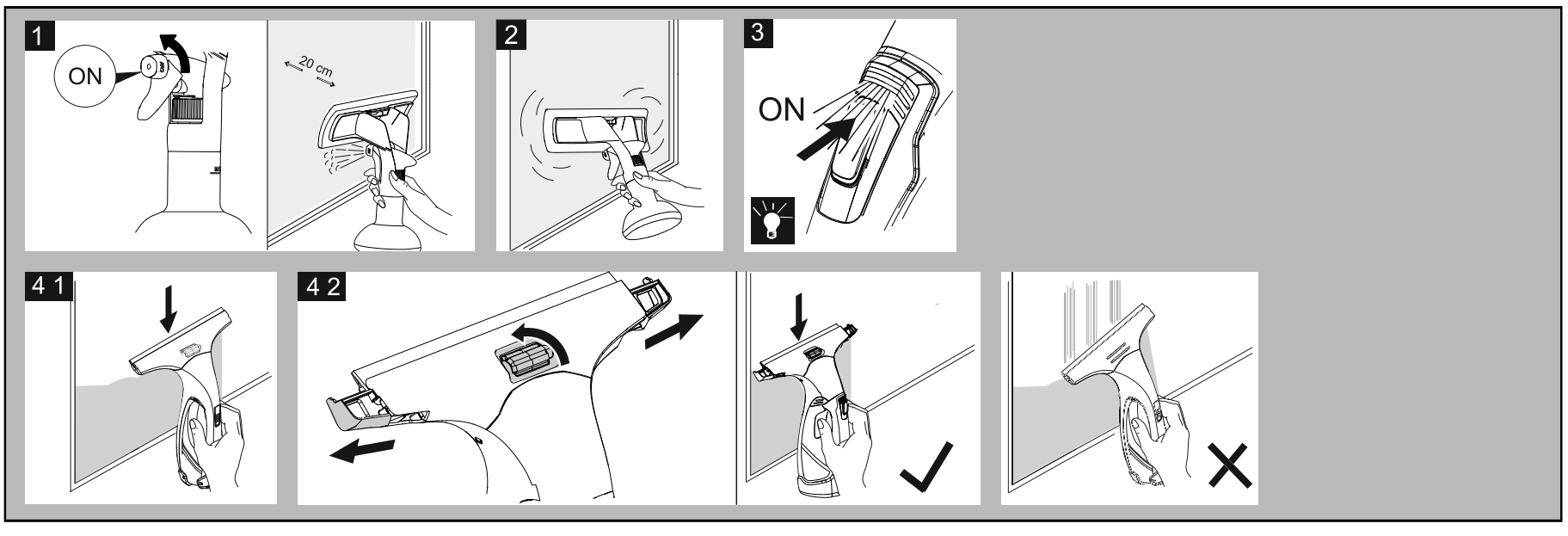
1
ON
20 cm
2
3
ON
4 1
4 2

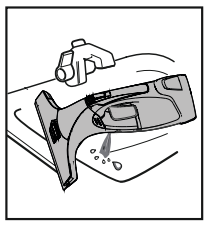

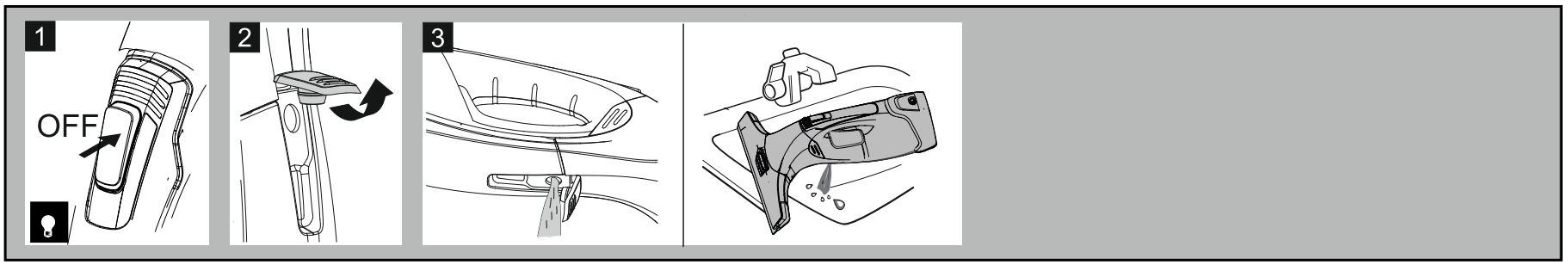
1
OFF
2
3

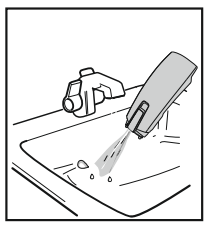

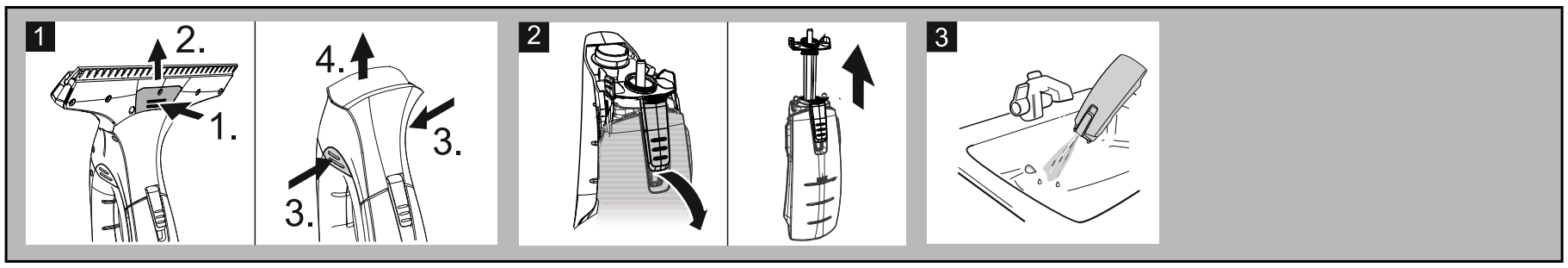
1
2.
1.
4.
3.
3.
2
3

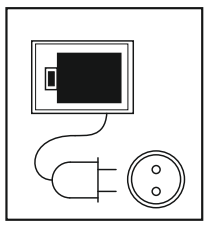

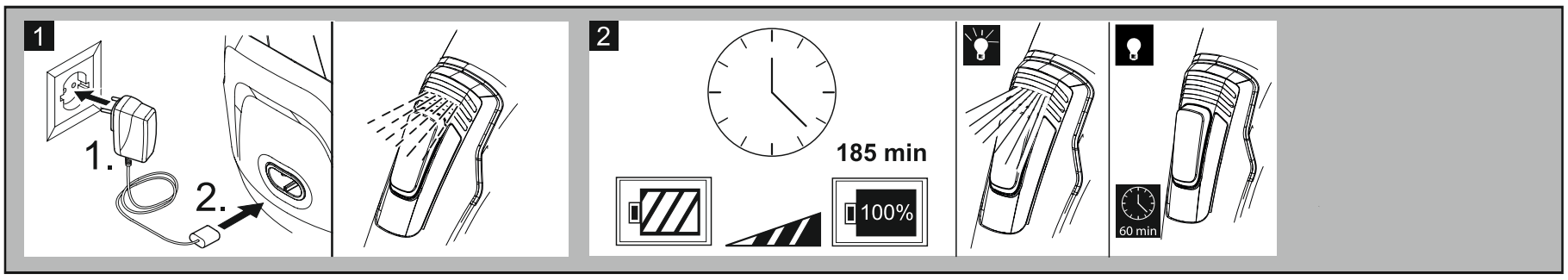
1
1.
2.
2
185 min
100%
60 min

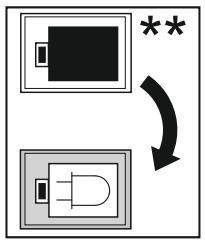
**

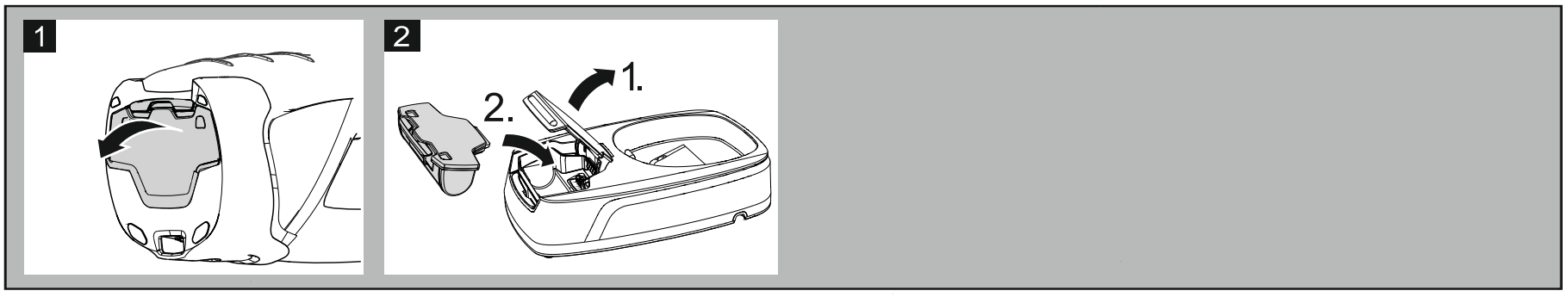
1
2
2.
1.